Tabbed Brackets / Extruded Brackets - For 2 or More Slots

For 8-45 Series (Slot Width 10mm) Aluminum Extrusions

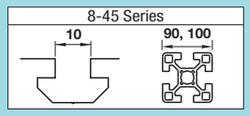

Features: Ribbed Brackets for 2-slot extrusions with 4 mounting holes on one side can connect extrusions securely.

Tabbed Reversal Brackets

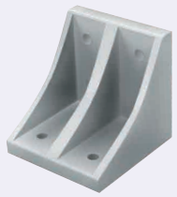

For 90 Square

HBLFSDW8-90

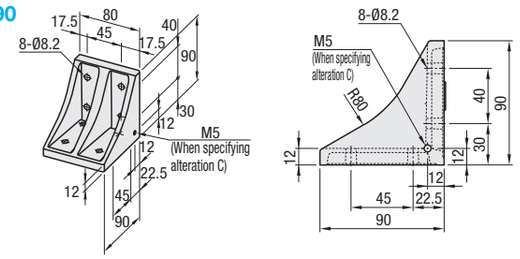

For 100 Sq.

HBLFSDW8-100

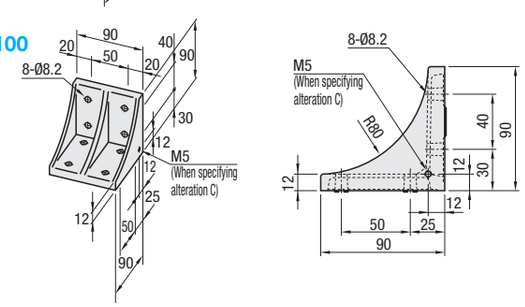

M Material: ADC12

Part Number	Mass (g)	Applicable Screw, T Nut				Allowable Load (N)	Unit Price	Volume Discount Rate
		Screw	Quantity	T Nut	Quantity		1~99 pc(s).	100~200
HBLFSDW8-90	360	SCB8-22	8	HNTT8-8	8	4986		
HBLFSDW8-100	450					5586		

Features: Extruded Brackets to connect Extrusions with 2 slots (HFS8-9090 etc.) with one bracket.

Thick Brackets

NBLTD8-45
HBLTD8-45

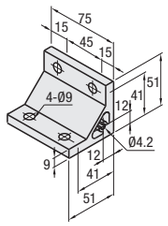

Type	M Material	S Surface Treatment
NBLTD8-45	A6063S-T5	Anodize
HBLTD8-45	A6N01SS-T5	

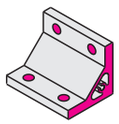

Both sides and screw holes of NBLTD8-45 is not anodized.

Part Number	Mass (g)	Applicable Screw, T Nut				Allowable Load (N)	Unit Price	Volume Discount Rate
		Screw	Quantity	T Nut	Quantity		1~99 pc(s).	100~200
NBLTD8-45	163	CBM8-20	4	HNTT8-8	4	2940		
HBLTD8-45								

Features: Numbers of screws are the same as HBLTD8-45. Extrusions can be connected more securely.

Ultra Thick Brackets

HBLUD8-45

M Material: A6N01SS-T5 S Surface Treatment: Anodize

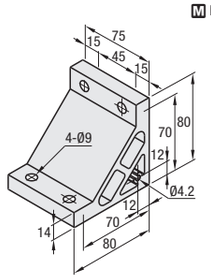

Part Number	Mass (g)	Applicable Screw, T Nut				Allowable Load (N)	Unit Price	Volume Discount Rate
		Screw	Quantity	T Nut	Quantity		1~99 pc(s).	100~200
HBLUD8-45	387	CBM8-25	4	HNTT8-8	4	3920		

Features: Brackets for 2-slot extrusions with 4 mounting holes on one side can connect extrusions more securely.

Thick Brackets

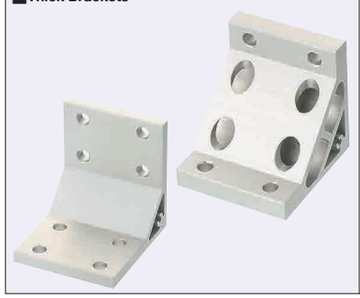

Thick Brackets

HBLTDW8-45

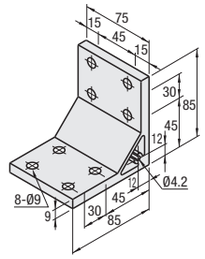

Ultra Thick Brackets

HBLUDW8-45

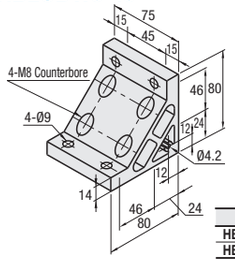

Type	M Material	S Surface Treatment
HBLTDW8-45	A6N01SS-T5	Anodize
HBLUDW8-45		

Part Number	Mass (g)	Applicable Screw, T Nut				Allowable Load (N)	Unit Price	Volume Discount Rate
		Screw	Quantity	T Nut	Quantity		1~99 pc(s).	100~200
HBLTDW8-45	287	CBM8-20	8	HNTT8-8	8	4410		
HBLUDW8-45	359	CBM8-15	4		8	5586		
		CBM8-25						

Features: Extruded Brackets for 2-slot extrusions (100 square).

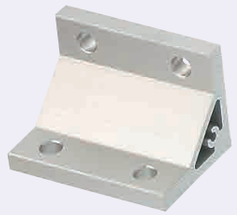

HBLTD8-100

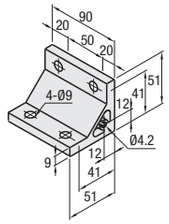

Type	M Material	S Surface Treatment
HBLTD8-100	A6N01SS-T5	Anodize

Part Number	Mass (g)	Applicable Screw, T Nut				Allowable Load (N)	Unit Price	Volume Discount Rate
		Screw	Quantity	T Nut	Quantity		1~99 pc(s).	100~200
HBLTD8-100	181	CBM8-20	4	HNTT8-8	4	2940		

Features: Brackets for 100 square Extrusions with 4 mounting holes on one side.

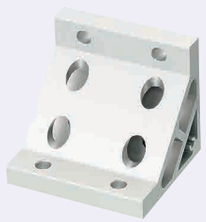

For 100 Sq.

HBLUW8-100

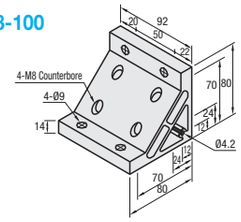

For 100 Sq.

HBLPQ8-100

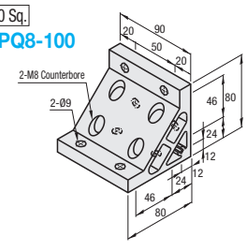

M Material: A6N01SS-T5 S Surface Treatment: Anodize

Part Number	Mass (g)	Extrusion Series	Applicable Screw, T Nut				Allowable Load (N)	Unit Price	Volume Discount Rate
			Screw	Quantity	T Nut	Quantity		1~99 pc(s).	100~200
HBLUW8-100	440	HFS8-50100	CBM8-15	4	HNTT8-8	8	5586		
			CBM8-25						
HBLPQ8-100	470	GFS8-50100	CBM8-15						
			CBM8-25						

Ordering Example

Part Number
HBLTD8-45

Alterations

Part Number	-	(C, SET, SST, SEU, SSU, SEP, SSP, SEC)
HBLTD8-45	-	SET

Alterations	Code	Spec.	Applicable Bracket
Mounting Hole Alteration for Cover	C	Adds taps on a bracket for cover mounting. (M5 on Both Sides) (Mounting Screw HCBM on P.754) Tapped Hole Position	HBLFSDW8-100 HBLTD8-45 HBLUD8-45 HBLTDW8-45 HBLUDW8-45 HBLTD8-100 HBLUW8-100 HBLPQ8-100

Alterations	Code	Spec.	Applicable Bracket
Applicable Screws and Nuts Set	SET SST (Stainless Steel) SEU (Pre-Assembly Insertion Spring Nuts) SSU (Pre-Assembly Insertion Spring Nuts Stainless Steel) SEP (Post-Assembly Insertion Spring Nuts) SSP (Post-Assembly Insertion Spring Nuts Stainless Steel) SEC (Screws with Captured Washer and Nuts)	Applicable screws and nuts for fixing the brackets on extrusions come in a set. (Adds to the bracket price) (Ex.) When HBLTD8-45 is specified: SET: CBM8-20, HNTT8-8 SST: SCB8-20, HNTTSN8-8 SEU: CBM8-20, HNTU8-8 SSU: SCB8-20, SHNTU8-8 SEP: CBM8-20, HNTP8-8 SSP: SCB8-20, SHNTP8-8 SEC: HCBST8-24, HNTT8-8 When specifying other than HBLTD8-45, check for the applicable screws and nuts.	HBLFSDW8-90 HBLFSDW8-100 NBLTD8-45 HBLTD8-45 HBLUD8-45 HBLTDW8-45 HBLUDW8-45 HBLTD8-100 HBLUW8-100 HBLPQ8-100

Included Screw is not RoHS compliant when -SET, -SEU or -SEP are specified.